

# Patient report

Bio-Rad                      DATE: 10/03/2019  
D-10                            TIME: 02:09 PM  
S/N: #DJ4I016123        Software version: 4.30-2  
Sample ID:                    10608850  
Injection date                10/03/2019 01:30 PM  
Injection #: 3                Method: HbA1c  
Rack #: ---                    Rack position: 3

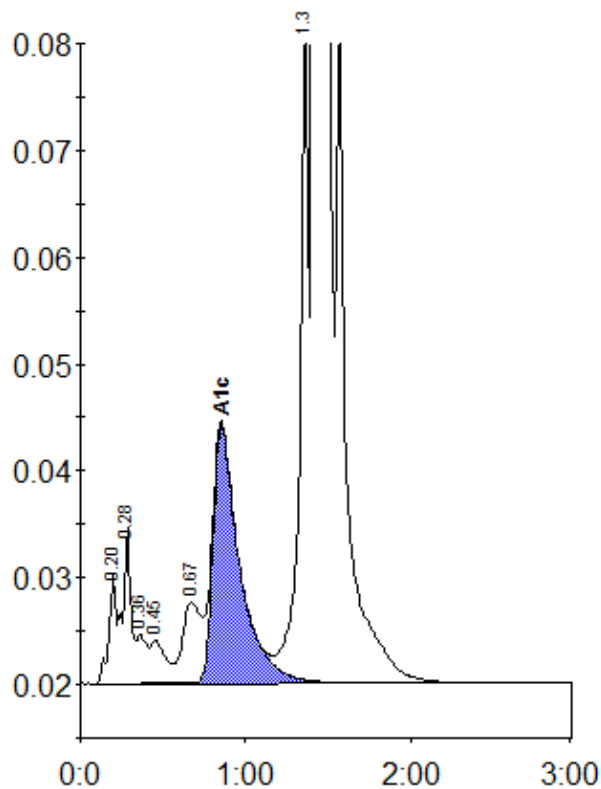

Peak table - ID: 10608850

Peak	R.time	Height	Area	Area %
A1a	0.20	10261	32126	0.8
A1b	0.28	14619	49764	1.2
Unknown	0.36	4598	20224	0.5
F	0.45	3993	26116	0.6
LA1c/CHb-1	0.67	7535	58186	1.4
A1c	0.85	24146	271502	8.6
P3	1.36	64896	227881	5.3
A0	1.42	1034229	3590131	84.0
Total Area:		4275931		

Concentration:	%
A1c	8.6